WORLD JOURNAL OF PHARMACEUTICAL RESEARCH
Coden USA: WJPRAP Impact Factor 8.63
Volume 15, Issue 20, 55-86. Review Article ISSN 2277–7105

EMERGING HEPATOPROTECTIVE THERAPIES FOR LIVER DISEASE: CURRENT PROGRESS AND FUTURE DIRECTION

[1*]Kashish Rajput, [2]Anvesh Sharma and [3]Shubhanshu Soni

[1,3]Amaltas Institute of Pharmacy, Amaltas University Dewas, Madhya Pradesh, 455001.

[2]L. N. College of Pharmaceutical Studies, Indore, PIN: 453556, Madhya Pradesh, India.

Article Received on 15 Sept. 2026,
Article Revised on 05 October 2026,
Article Published on 16 October 2026,

https://doi.org/10.5281/zenodo.23365667

***Corresponding Author**

Kashish Rajput

Amaltas Institute of Pharmacy, Amaltas University Dewas, Madhya Pradesh, 455001.

How to cite this Article: [1]*Kashish Rajput, [2]Anvesh Sharma and [3]Shubhanshu Soni. (2026). Emerging Hepatoprotective Therapies For Liver Disease: Current Progress And Future Direction. World Journal of Pharmaceutical Research, 15(20), 55–86.
This work is licensed under Creative Commons Attribution 4.0 International license.

ABSTRACT

Due to their complex and multifaceted character, liver diseases represent a huge global health burden and contribute considerably to morbidity and mortality globally. Although the liver is essential for detoxification, protein synthesis, metabolic equilibrium, and biochemical regulation, it is extremely vulnerable to damage due to ongoing exposure to chemicals, medications, and infections. Hepatocellular carcinoma, alcoholic liver disease, fibrosis, cirrhosis, viral hepatitis, metabolic dysfunction-associated steatotic liver disease (MASLD), and cirrhosis are among the liver diseases that frequently proceed asymptomatically and are identified at advanced stages, which limits the effectiveness of treatment. Interconnected processes including oxidative stress, mitochondrial dysfunction, inflammation, apoptosis, fibrosis, and immunological dysregulation are involved in the pathogenesis of liver injury. The main goals of conventional therapy approaches, such as liver transplantation, medication, and lifestyle changes, are to control symptoms and halt the course of the disease. However, they are not very effective at correcting extensive liver damage and may have negative side effects. Emerging hepatoprotective treatments that target several molecular pathways have been made possible by recent developments. Targeted pharmacological medicines (such as PPAR, FXR, and thyroid hormone receptor-β agonists), natural bioactive substances, drug delivery methods based on nanotechnology, gene and RNA-based therapies, stem cell-based regenerative techniques, immunotherapy, and gut microbiome modification are some of these. When assessing these treatments, experimental models such as those caused by CCl_4 ,

paracetamol, alcohol, and diet-induced liver impairment are crucial. Furthermore, despite ongoing obstacles like a lack of trustworthy biomarkers, translational gaps, high prices, and regulatory restrictions, clinical trials and translational research are crucial for confirming their safety and efficacy. In order to improve therapeutic outcomes, future hepatoprotective techniques will prioritize multi-targeted approaches, personalized medicine, and the integration of omics technology and artificial intelligence. Despite tremendous advancements, more study and interdisciplinary cooperation are needed to get past current obstacles and provide medicines that are accessible, safe, and effective. All things considered, new hepatoprotective treatments have great potential to improve liver regeneration, restore hepatic function, and lower the prevalence of liver illnesses worldwide.

KEYWORDS: Hepatoprotection; Liver disease, Oxidative stress, Targeted therapy, Nanotechnology, Gene therapy, Stem cells, Microbiome, Regenerative medicine, Precision medicine, Clinical trials.

INTRODUCTION

Liver disorders represent a major global health burden, contributing substantially to morbidity and mortality worldwide.[1,19,34] The liver performs essential physiological functions, including the maintenance of metabolic homeostasis, detoxification of xenobiotics, synthesis of plasma proteins, and regulation of critical biochemical pathways.[40] Due to its central role in metabolism and continuous exposure to hepatotoxic agents—such as chemicals, drugs, and infectious pathogens—the liver is highly susceptible to injury.[8,33]

Common hepatic disorders include hepatocellular carcinoma, alcoholic liver disease, viral hepatitis, cirrhosis, liver fibrosis, and metabolic dysfunction-associated steatotic liver disease (MASLD).[11,16,35] These conditions often progress asymptomatically and are typically diagnosed at advanced stages, thereby complicating therapeutic intervention and reducing treatment success rates. Conventional management strategies for liver diseases primarily target the elimination of underlying etiological factors, such as antiviral therapy for viral hepatitis or lifestyle modification for fatty liver disease.[6,33]

Although various pharmacological interventions—including hepatoprotective agents such as silymarin, antioxidants, and anti-inflammatory drugs—are widely employed, their clinical efficacy remains limited.[23,24] These therapies generally decelerate disease progression rather than promote complete hepatic recovery. Moreover, long-term use of synthetic agents is

associated with adverse effects and the potential emergence of drug resistance, further complicating disease management. Liver transplantation remains the definitive treatment for end-stage liver disease; however, its application is constrained by high costs, limited donor availability, and the risk of immune rejection.[16,35] In recent years, interest has grown in developing novel hepatoprotective strategies that target multiple pathogenic pathways involved in liver injury. Advances in molecular biology and pharmacology have enabled the identification of key therapeutic targets, including oxidative stress, inflammation, apoptosis, and fibrosis.[13,26,36] Emerging pharmacological classes—such as thyroid hormone receptor-β agonists, farnesoid X receptor (FXR) agonists, and peroxisome proliferator-activated receptor (PPAR) agonists—have demonstrated promising outcomes in both preclinical and clinical studies.[24,34] These agents aim to enhance metabolic regulation, attenuate disease progression, and mitigate hepatic damage.

Concurrently, natural compounds and phytochemicals have garnered considerable attention due to their favorable safety profiles and multi-targeted mechanisms of action.[7,17,47]

Bioactive constituents, including flavonoids, terpenoids, and polyphenols, exhibit potent antioxidant, anti-inflammatory, and antifibrotic activities. Extensive research has focused on their capacity to protect hepatocytes and modulate key signaling pathways implicated in liver pathophysiology. Furthermore, advancements in drug delivery systems, particularly nanotechnology-based approaches, have improved therapeutic efficacy by enhancing drug bioavailability and enabling targeted delivery of hepatoprotective agents. Moreover, emerging therapeutic paradigms—such as gene therapy, stem cell-based interventions, and microbiome modulation—represent a shift toward regenerative and personalized medicine.[41,50,39]

These innovative strategies aim to correct underlying genetic and metabolic abnormalities, promote hepatic regeneration, and restore liver function. Despite significant progress, many of these approaches remain at experimental or early clinical stages and require further validation to establish their safety and clinical applicability.

Fig: 1. Emerging hepatoprotective therapies for liver disease.

2. An Overview of Liver Disease

2.1 Functions of the Liver

The liver is a vital organ responsible for a diverse range of physiological functions essential for the maintenance of homeostasis. It plays a central role in the metabolism of carbohydrates, proteins, and lipids; the detoxification of endogenous and exogenous toxins; bile production; and the synthesis of plasma proteins, including albumin and clotting factors.[40] Owing to its pivotal involvement in metabolic processes and continuous exposure to xenobiotics, pharmaceutical agents, and infectious pathogens, the liver exhibits high susceptibility to injury.[8] Liver diseases encompass a broad spectrum of conditions that impair hepatic structure and function, ranging from acute inflammation to chronic disorders such as fibrosis, cirrhosis, and, if left untreated, hepatocellular carcinoma.

2.2 Classification of Liver Diseases

Liver diseases can be broadly classified according to their etiology into infectious, metabolic, alcoholic, autoimmune, drug-induced, and hereditary disorders. Infectious liver diseases are primarily caused by hepatotropic viruses, including hepatitis A, B, C, D, and E.[6,9,28] Among these, hepatitis B and C are major contributors to the global burden of chronic liver disease, frequently progressing to cirrhosis and hepatocellular carcinoma.

The prevalence of metabolic liver diseases, particularly metabolic dysfunction-associated steatotic liver disease (MASLD), has risen significantly due to increasing rates of obesity, diabetes, and sedentary lifestyles.[11,31] MASLD is characterized by excessive lipid accumulation within hepatocytes and may progress to metabolic dysfunction-associated steatohepatitis (MASH), fibrosis, and cirrhosis. Alcoholic liver disease results from chronic excessive alcohol consumption and manifests as a spectrum ranging from simple steatosis to alcoholic hepatitis and cirrhosis.Drug-induced liver injury (DILI) constitutes another important category, caused by the hepatotoxic effects of various pharmaceuticals, herbal products, and environmental toxins. Common causative agents include paracetamol (acetaminophen), antibiotics, antitubercular drugs, and chemotherapeutic agents.[6]

Autoimmune liver diseases, such as autoimmune hepatitis, primary biliary cholangitis, and primary sclerosing cholangitis, arise from aberrant immune responses directed against hepatic tissues. Genetic liver disorders, including Wilson's disease and hemochromatosis, result from inherited metabolic defects that lead to the toxic accumulation of substances such as copper and iron in the liver.[9]

2.3 Etiology of Liver Diseases

The etiology of liver diseases is multifactorial, involving complex and interrelated mechanisms. Oxidative stress, arising from an imbalance between the generation of reactive oxygen species (ROS) and the antioxidant defense system, plays a central role.[26,46] Excessive ROS production induces lipid peroxidation, protein oxidation, and DNA damage, ultimately leading to hepatocellular injury and apoptosis. Inflammation represents another key contributor, characterized by the activation of immune cells and the release of pro-inflammatory mediators, including interleukins and tumor necrosis factor-alpha (TNF-α).[14,43] Persistent inflammation promotes the activation of hepatic stellate cells, leading to excessive deposition of extracellular matrix components and the progression to fibrosis.[12,36]

2.4 Fibrosis and Cirrhosis

Liver fibrosis is a critical stage in chronic liver disease, characterized by the excessive accumulation of collagen and extracellular matrix proteins within the hepatic tissue.[12,29] If unchecked, fibrosis can progress to cirrhosis, a severe pathological condition marked by extensive scarring, distortion of the hepatic architecture, and impaired liver function. Cirrhosis is associated with serious complications, including portal hypertension, ascites, hepatic encephalopathy, and an elevated risk of hepatocellular carcinoma.[16,35] The

progression from fibrosis to cirrhosis is typically gradual, often spanning several years; however, advanced cirrhosis is frequently irreversible and correlates with poor clinical outcomes.

2.5 Clinical Manifestations

The clinical presentation of liver disease varies depending on its severity and underlying cause. In the early stages, patients may remain asymptomatic or exhibit nonspecific symptoms such as fatigue, weakness, anorexia, nausea, and abdominal discomfort. As the disease advances, more specific signs may develop, including jaundice (yellowish discoloration of the skin and sclera), dark urine, pale stools, pruritus, and abdominal distension due to ascites.[16] Advanced liver disease may lead to severe complications such as coagulopathy, hepatic encephalopathy (manifested as confusion and altered consciousness), and liver failure.

2.6 Diagnosis and Prognosis

The diagnosis of liver diseases involves a combination of clinical evaluation, biochemical investigations, imaging modalities, and histopathological examination. Liver function tests (LFTs), including serum levels of bilirubin, alanine aminotransferase (ALT), aspartate aminotransferase (AST), and alkaline phosphatase (ALP), are routinely employed to assess hepatic function and injury. Imaging techniques such as ultrasonography, computed tomography (CT), and magnetic resonance imaging (MRI) are utilized to evaluate liver morphology and detect abnormalities, including fibrosis, tumors, or fatty infiltration. Liver biopsy remains the gold standard for definitive diagnosis and staging of liver disease, although non-invasive techniques such as elastography are increasingly utilized.[42,25]

2.7 Management of Liver Diseases

The management of liver diseases depends on the underlying etiology and the stage of disease progression. Therapeutic strategies include lifestyle modifications, pharmacological interventions, and surgical approaches such as liver transplantation in advanced cases. For instance, alcohol abstinence is essential in alcoholic liver disease, whereas antiviral therapy is indicated for viral hepatitis. In metabolic liver diseases, weight reduction, dietary modifications, and glycemic control are crucial. Pharmacological treatments, including antioxidants, anti-inflammatory agents, and antifibrotic drugs, are employed to mitigate hepatic injury and delay disease progression; however, their capacity to reverse established liver damage remains limited.[6,33] In recent years, emphasis has shifted toward the

development of novel therapeutic approaches targeting the underlying mechanisms of liver injury. These include agents that modulate oxidative stress, inflammation, and fibrosis, as well as advanced strategies such as gene therapy, stem cell therapy, and microbiome-based interventions. These emerging approaches aim not only to halt disease progression but also to promote liver regeneration and restore normal hepatic function.

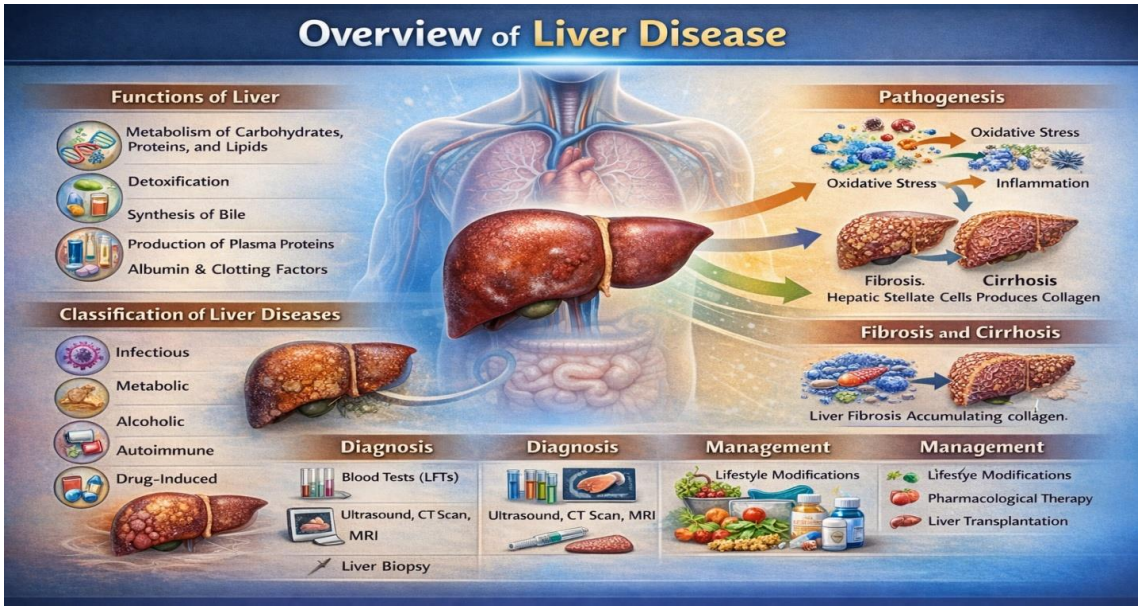

Fig: 2. Overview of Liver Disease.

Patho-physiology of Liver Injury

The pathophysiology of liver injury is a complex, multifactorial process characterized by hepatocellular damage, inflammation, fibrosis, and, in advanced stages, cirrhosis or liver failure. As the principal organ responsible for metabolism and detoxification, the liver is continuously exposed to a wide range of endogenous and exogenous insults, including pharmaceutical agents, toxins, alcohol, viral infections, and metabolic byproducts. These injurious stimuli initiate a cascade of interconnected molecular and cellular events that disrupt hepatic architecture and impair normal liver function.[13,26,36]

3.1 Oxidative Stress

Oxidative stress represents one of the earliest and most critical events in liver injury, arising from an imbalance between the generation of reactive oxygen species (ROS) and the antioxidant defense mechanisms. ROS, including superoxide anions, hydrogen peroxide, and hydroxyl radicals, are generated during normal cellular metabolism, particularly within mitochondria. However, excessive ROS production, as observed in conditions such as drug-

induced hepatotoxicity (e.g., paracetamol overdose) or exposure to toxic chemicals (e.g., carbon tetrachloride), induces oxidative damage to cellular macromolecules. Lipid peroxidation of hepatocyte membranes increases membrane permeability, disrupts structural integrity, and ultimately results in cell death.[26,46] Additionally, oxidative stress induces damage to proteins and nucleic acids, thereby impairing cellular function and promoting apoptosis or necrosis.

3.2 Mitochondrial Dysfunction

Mitochondrial dysfunction plays a pivotal role in the progression of liver injury. Mitochondria are essential for adenosine triphosphate (ATP) production, regulation of apoptosis, and maintenance of cellular homeostasis. Under pathological conditions, ROS-mediated damage to mitochondrial membranes disrupts the electron transport chain, leading to decreased ATP synthesis and enhanced generation of reactive species. This creates a vicious cycle of oxidative stress and energy depletion. Furthermore, the opening of the mitochondrial permeability transition (MPT) pore results in mitochondrial swelling, membrane rupture, and the release of pro-apoptotic factors such as cytochrome c into the cytosol, thereby activating intrinsic apoptotic pathways.[18]

3.3 Inflammation

Inflammation is a key component of liver injury and is closely associated with oxidative stress. Hepatocellular damage leads to the activation of Kupffer cells, the resident macrophages of the liver, which release pro-inflammatory cytokines such as interleukin-1 (IL-1), interleukin-6 (IL-6), and tumor necrosis factor-alpha (TNF-α). Injured hepatocytes release danger-associated molecular patterns (DAMPs), further amplifying immune activation. The recruitment of inflammatory cells, including neutrophils and monocytes, to the site of injury results in the release of additional cytokines, proteolytic enzymes, and reactive species, thereby exacerbating hepatic damage.[14] Chronic inflammation plays a crucial role in the transition from acute liver injury to chronic liver disease.

3.4 Mechanisms of Cell Death

Hepatocyte death occurs primarily through apoptosis and necrosis, both of which contribute significantly to liver injury. Apoptosis is a regulated process characterized by cell shrinkage, chromatin condensation, and DNA fragmentation, whereas necrosis is an uncontrolled process associated with cellular swelling, membrane rupture, and inflammation.[48] Apoptosis can be triggered via intrinsic (mitochondrial) and extrinsic (death receptor-mediated)

pathways, involving receptors such as TNF receptors and Fas. Conversely, severe oxidative stress and ATP depletion favor necrosis, leading to extensive tissue damage and inflammatory responses.

3.5 Endoplasmic Reticulum (ER) Stress

Endoplasmic reticulum (ER) stress is another important contributor to liver injury. The ER is responsible for protein folding and calcium homeostasis. Under pathological conditions, such as the accumulation of misfolded proteins or lipid overload, the unfolded protein response (UPR) is activated in an attempt to restore normal cellular function.[27] However, prolonged or excessive ER stress can trigger apoptotic signaling pathways. This mechanism is particularly relevant in metabolic liver diseases such as metabolic dysfunction-associated steatotic liver disease (MASLD), where lipid accumulation disrupts ER function and promotes hepatocellular injury.

3.6 Hepatic Stellate Cell Activation and Fibrosis

The activation of hepatic stellate cells (HSCs) is a central event in the progression of liver injury to fibrosis. In a healthy liver, HSCs remain in a quiescent state, storing vitamin A. In response to liver injury, oxidative stress and inflammatory cytokines stimulate their transformation into activated myofibroblast-like cells. Activated HSCs produce excessive amounts of extracellular matrix (ECM) components, particularly collagen, leading to fibrosis. This process disrupts normal hepatic architecture and impairs liver function. Key signaling pathways involved in HSC activation include transforming growth factor-beta (TGF-β), platelet-derived growth factor (PDGF), and nuclear factor-kappa B (NF-κB).[12,43] Persistent liver injury results in progressive fibrosis, ultimately leading to cirrhosis, which is characterized by regenerative nodules surrounded by fibrous septa, distortion of vascular architecture, increased intrahepatic resistance, and portal hypertension. Complications of cirrhosis include ascites, variceal bleeding, hepatic encephalopathy, and an elevated risk of hepatocellular carcinoma.

3.7 Immune Response

The immune system plays a critical role in the pathogenesis of liver injury. Both innate and adaptive immune responses are involved in hepatic damage. Innate immune cells, including Kupffer cells, neutrophils, and natural killer (NK) cells, contribute to early defense but may also induce tissue injury when excessively activated.[14] Adaptive immunity, involving T and B lymphocytes, is particularly important in chronic viral hepatitis and autoimmune liver

diseases. Cytotoxic T lymphocytes can directly induce hepatocyte death, while antibody-mediated immune responses further exacerbate inflammation and tissue injury.

3.8 Gut–Liver Axis

The gut–liver axis has emerged as a significant factor in the pathogenesis of liver diseases. The liver receives blood from the gastrointestinal tract via the portal vein, exposing it to microbial products, metabolites, and toxins. Alterations in gut microbiota composition (dysbiosis) and increased intestinal permeability facilitate the translocation of endotoxins, such as lipopolysaccharides (LPS), into the circulation. These endotoxins activate Kupffer cells and trigger inflammatory signaling pathways, thereby contributing to liver injury and disease progression.[39] In addition to the aforementioned mechanisms, genetic and epigenetic factors significantly influence susceptibility to liver diseases. Variations in genes related to metabolism, immune regulation, and antioxidant defense can predispose individuals to hepatic injury. Epigenetic modifications, including DNA methylation and histone modifications, further regulate gene expression and contribute to disease development and progression.

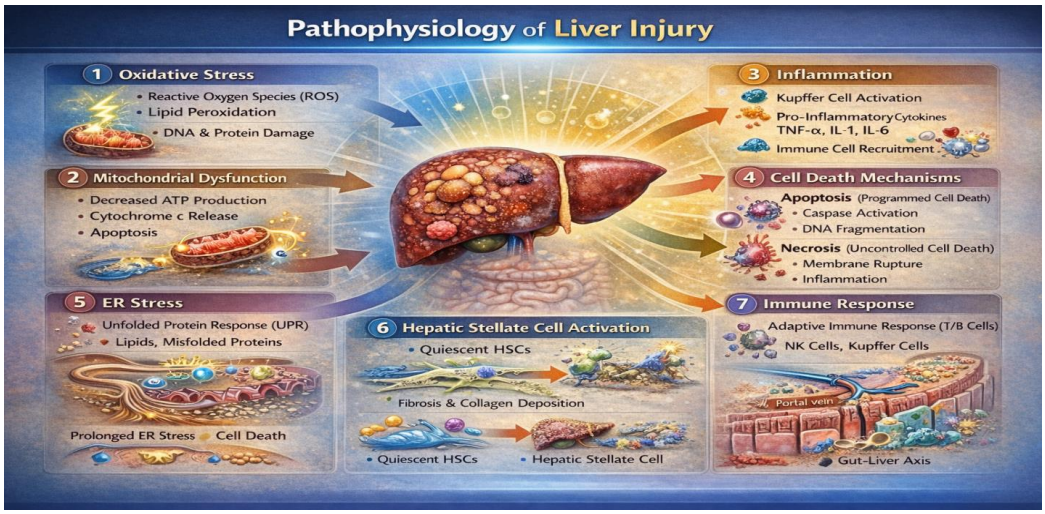

Fig: 3. Pathophysiology of Liver Injury.

4. Traditional Therapeutic Approaches for Liver Diseases

Conventional management of liver diseases primarily focuses on addressing the underlying etiology, alleviating symptoms, preventing disease progression, and managing associated complications. Despite significant advancements in medical science, the treatment of liver disorders remains challenging due to their complex and multifactorial nature.[6,33]

Current therapeutic strategies include lifestyle modifications, pharmacological interventions, and surgical procedures such as liver transplantation. The choice of treatment is largely determined by the type, severity, and etiology of the liver disease.

4.1 Lifestyle Modifications

Lifestyle modification constitutes a cornerstone in the management of liver diseases, particularly in metabolic and alcohol-related conditions. In metabolic dysfunction-associated steatotic liver disease (MASLD), weight reduction through a balanced diet and regular physical activity is essential for decreasing hepatic fat accumulation and improving liver function. A gradual weight loss of approximately 7–10% has been shown to significantly improve liver histopathology.

Dietary interventions typically include reducing the intake of saturated fats and simple sugars while increasing the consumption of fruits, vegetables, and whole grains. Complete abstinence from alcohol is critical in alcoholic liver disease and can lead to substantial clinical improvement, particularly in early stages.[6,9] Additional measures include the avoidance of hepatotoxic drugs and the maintenance of optimal glycemic control in diabetic patients.

4.2 Pharmacological Interventions

Pharmacological therapy plays a central role in conventional treatment and is generally tailored according to the specific etiology of liver disease. Antiviral agents are widely used in the management of viral hepatitis to suppress viral replication and prevent disease progression. For instance, nucleos(t)ide analogs such as tenofovir and entecavir are commonly prescribed for hepatitis B, whereas direct-acting antivirals (DAAs) have demonstrated high cure rates in hepatitis C infection.[3]

In autoimmune liver diseases, immunosuppressive agents such as corticosteroids and azathioprine are utilized to attenuate immune-mediated hepatic injury and reduce inflammation.[6] In cases of drug-induced liver injury, immediate discontinuation of the offending agent is essential. Specific antidotes may be employed in certain situations; for example, N-acetylcysteine (NAC) is the standard treatment for paracetamol-induced hepatotoxicity, acting by replenishing glutathione levels and mitigating oxidative stress.[10] For hereditary disorders, targeted therapies are employed, such as chelating agents like penicillamine in Wilson's disease to remove excess copper, and therapeutic phlebotomy in

hemochromatosis to reduce iron overload. Pharmacological options for metabolic liver diseases, including MASLD and metabolic dysfunction-associated steatohepatitis (MASH), remain limited but are evolving. Insulin sensitizers such as pioglitazone have shown efficacy in improving liver histology by reducing insulin resistance.[7]

Additionally, vitamin E, a potent antioxidant, is sometimes used to reduce oxidative stress and inflammation. However, long-term use of these agents may be associated with adverse effects and is generally restricted to selected patient populations.

4.3 Hepatoprotective Agents

Hepatoprotective agents are commonly used as supportive therapy to enhance liver function and prevent further hepatic damage. Among these, silymarin, derived from Silybum marianum (milk thistle), is one of the most widely used herbal hepatoprotective agents due to its antioxidant, anti-inflammatory, and membrane-stabilizing properties.[2]

Other agents, such as ursodeoxycholic acid (UDCA), are used in cholestatic liver diseases like primary biliary cholangitis to improve bile flow and reduce liver enzyme levels. Although these agents can improve biochemical parameters and alleviate symptoms, their capacity to reverse advanced liver damage remains limited.

4.4 Management of Complications

The management of liver fibrosis and cirrhosis primarily focuses on controlling disease progression and treating associated complications. Currently, no highly effective antifibrotic drugs have been approved for routine clinical use. Therapeutic strategies aim to reduce inflammation, inhibit fibrogenesis, and manage the underlying cause.[3] Complications of cirrhosis, such as portal hypertension, ascites, hepatic encephalopathy, and variceal bleeding, require targeted management.

Diuretics, including spironolactone and furosemide, are commonly used to manage ascites. Lactulose is employed in the treatment of hepatic encephalopathy to reduce ammonia levels. Non-selective beta-blockers are prescribed to decrease portal hypertension and prevent variceal hemorrhage.

4.5 Liver Transplantation

Liver transplantation remains the definitive treatment for acute liver failure and end-stage liver disease when other therapeutic measures fail. This procedure involves replacing the

diseased liver with a healthy donor organ and can significantly improve survival and quality of life.[4]

However, transplantation is associated with several limitations, including high cost, limited availability of donor organs, risk of surgical complications, and the requirement for lifelong immunosuppressive therapy to prevent graft rejection. These challenges underscore the need for alternative and more effective therapeutic strategies.

4.6 Limitations of Conventional Therapies

Despite the availability of various conventional treatment modalities, several limitations persist. Many therapies are disease-specific and fail to target common underlying mechanisms such as oxidative stress, inflammation, and fibrosis. Long-term pharmacotherapy may lead to adverse effects, reduced patient compliance, and the development of drug resistance.[10]

Moreover, most conventional treatments are more effective in the early stages of liver disease and demonstrate limited efficacy in reversing advanced conditions such as cirrhosis. These limitations highlight the necessity for the development of novel, multi-targeted therapeutic approaches for the effective management of liver disorders.

Figure: 4. Conventional Therapies for Liver Diseases.

5. Emerging Hepatoprotective Therapies for Liver Diseases

The increasing global burden of liver diseases, coupled with the limitations of conventional therapeutic approaches, has accelerated the development of novel hepatoprotective strategies.[20] These emerging therapies are designed to target multiple pathological

mechanisms involved in liver injury, including oxidative stress, inflammation, fibrosis, apoptosis, and metabolic dysregulation. Unlike traditional treatments that primarily focus on symptom management or single etiological factors, modern hepatoprotective approaches emphasize multi-targeted, mechanism-based interventions with improved efficacy and safety profiles.[21] Advances in molecular biology, pharmacology, and biotechnology have significantly contributed to the evolution of these innovative therapeutic modalities.

5.1 Targeted Pharmacological Therapies

One of the most significant advancements in hepatoprotection is the development of targeted pharmacological agents that modulate specific molecular pathways. Peroxisome proliferator-activated receptor (PPAR) agonists have gained considerable attention due to their role in regulating lipid metabolism, insulin sensitivity, and inflammatory responses. Activation of PPAR-α, PPAR-γ, and PPAR-δ has been shown to reduce hepatic steatosis and inflammation in metabolic liver diseases.[24] Similarly, farnesoid X receptor (FXR) agonists regulate bile acid homeostasis and exhibit anti-inflammatory and antifibrotic effects, making them promising candidates for the treatment of metabolic dysfunction-associated steatotic liver disease (MASLD) and metabolic dysfunction-associated steatohepatitis (MASH).[34] Thyroid hormone receptor-β agonists represent another emerging class that enhances lipid metabolism and reduces hepatic fat accumulation without the systemic adverse effects associated with thyroid hormones. Collectively, these agents represent a paradigm shift toward precision medicine in hepatology.

5.2 Natural Compounds and Phytochemicals

Natural bioactive compounds and phytochemicals have emerged as promising hepatoprotective agents due to their favorable safety profiles and multi-targeted mechanisms of action.[17] Compounds such as flavonoids, polyphenols, terpenoids, and alkaloids exhibit potent antioxidant, anti-inflammatory, and antifibrotic properties.

Bioactive molecules including curcumin, resveratrol, quercetin, and silymarin have been extensively studied for their ability to modulate key signaling pathways involved in liver injury.[22] These compounds inhibit pro-inflammatory pathways such as nuclear factor-kappa B (NF-κB), activate antioxidant defense mechanisms like the nuclear factor erythroid 2-related factor 2 (Nrf2) pathway, and suppress fibrogenesis through modulation of transforming growth factor-beta (TGF-β) signaling. Their multi-targeted actions make them particularly effective in chronic liver diseases characterized by complex pathophysiology.[47]

Additionally, polyherbal formulations, which combine multiple plant extracts, have demonstrated synergistic hepatoprotective effects and are increasingly being explored in contemporary research.

5.3 Nanotechnology-Based Drug Delivery Systems

Nanotechnology-based drug delivery systems represent a cutting-edge approach to enhancing hepatoprotective therapy. Conventional drug delivery is often limited by poor bioavailability, rapid metabolism, and non-specific distribution.[5] Nanocarriers such as liposomes, solid lipid nanoparticles, polymeric nanoparticles, and nanoemulsions are engineered to overcome these limitations. These systems improve drug solubility, stability, and targeted delivery to specific hepatic cells, including hepatocytes and hepatic stellate cells, thereby enhancing therapeutic efficacy while minimizing systemic toxicity.[30] Nanotechnology also enables controlled and sustained drug release, which is particularly advantageous in the long-term management of chronic liver diseases. Both natural and synthetic compounds benefit from these advanced delivery platforms.

5.4 Gene Therapy and RNA-Based Therapeutics

Gene therapy and RNA-based interventions represent a promising frontier in hepatoprotection by targeting the underlying genetic and molecular basis of liver diseases. Gene therapy involves the introduction of functional genes into hepatocytes to correct genetic defects or restore normal protein expression, making it particularly relevant for hereditary liver disorders such as Wilson's disease. RNA-based therapeutics, including messenger RNA (mRNA) and small interfering RNA (siRNA), are designed to regulate gene expression by either enhancing the production of protective proteins or silencing pathogenic genes. Recent advancements in delivery technologies have significantly improved the stability, specificity, and efficiency of these molecules, enhancing their potential for clinical application.[50]

5.5 Stem Cell Therapy and Regenerative Medicine

Stem cell-based therapies and regenerative medicine approaches have opened new avenues for the treatment of liver diseases by promoting tissue repair and regeneration. Mesenchymal stem cells (MSCs) have demonstrated the ability to differentiate into hepatocyte-like cells and enhance liver regeneration. In addition to their regenerative potential, MSCs exhibit immunomodulatory properties by reducing inflammation and inhibiting fibrogenesis.[41] They secrete various growth factors and cytokines that facilitate tissue repair and restoration

of liver function. Advances in tissue engineering and bioartificial liver systems are also being explored to provide temporary support for patients awaiting liver transplantation.

5.6 Immunotherapy

Immunotherapy has emerged as a novel strategy targeting immune-mediated mechanisms involved in liver diseases. Since immune dysregulation plays a central role in conditions such as chronic viral hepatitis, autoimmune liver diseases, and hepatocellular carcinoma, modulation of immune responses offers significant therapeutic potential. Approaches under investigation include immune checkpoint inhibitors, monoclonal antibodies, and cytokine modulators.[37] These therapies aim to restore immune tolerance, reduce inflammation, and prevent immune-mediated hepatocellular damage. Targeting hepatic immune cells, such as Kupffer cells, is also being explored as a therapeutic strategy.

5.7 Gut Microbiome-Based Therapies

The gut–liver axis has emerged as a critical target in the management of liver diseases. The liver is continuously exposed to gut-derived metabolites, toxins, and microbial products via the portal circulation. Dysbiosis of the gut microbiota and increased intestinal permeability contribute to liver inflammation and disease progression. Therapeutic approaches targeting the gut microbiome include probiotics, prebiotics, synbiotics, and fecal microbiota transplantation (FMT).[38] These interventions aim to restore microbial balance, reduce endotoxin translocation, and modulate inflammatory responses, thereby offering a holistic approach to hepatoprotection.[39]

5.8 Antifibrotic Therapies

Antifibrotic therapy represents a key area of research, as fibrosis is a major determinant of disease progression and prognosis in chronic liver diseases. Novel antifibrotic agents are designed to inhibit hepatic stellate cell activation, reduce extracellular matrix deposition, and promote matrix degradation.[36] These therapies target critical signaling pathways such as TGF-β, platelet-derived growth factor (PDGF), and Wnt/β-catenin pathways. Although many antifibrotic agents are still in experimental or early clinical stages, they hold significant promise for reversing or preventing liver fibrosis.

5.9 Omics Technologies and Artificial Intelligence

Advances in omics technologies, including genomics, proteomics, and metabolomics, have significantly contributed to the identification of novel biomarkers and therapeutic targets in

liver diseases. These technologies facilitate the development of personalized medicine approaches by enabling patient-specific treatment strategies. The integration of artificial intelligence (AI) and machine learning further enhances the ability to predict disease progression, optimize therapeutic interventions, and improve clinical outcomes.[25]

5.10 Combination Therapy

Combination therapy represents an effective strategy in hepatoprotection by targeting multiple pathogenic pathways simultaneously. The use of combinations such as antioxidants with anti-inflammatory or antifibrotic agents can provide synergistic therapeutic effects. This approach is particularly beneficial in complex diseases such as MASH, where multiple mechanisms contribute to disease progression. Polyherbal formulations also represent a form of combination therapy, offering multiple bioactive compounds that act on diverse molecular targets.

5.11 Challenges and Future Perspectives

Despite significant advancements, several challenges remain in the clinical translation of emerging hepatoprotective therapies. Many of these approaches are still in preclinical or early clinical stages and require extensive validation through large-scale clinical trials to establish their long-term safety and efficacy. Additional challenges include high treatment costs, limited accessibility, regulatory constraints, and variability in patient response. Furthermore, potential adverse effects must be carefully evaluated. Continued research and innovation are essential to overcome these limitations and to facilitate the successful integration of these promising therapies into clinical practice.[25]

Fig: 5. Emerging Hepatoprotective Therapies for Liver Diseases.

6. Experimental Models for Hepatoprotective Research

Experimental models play a pivotal role in the evaluation and development of hepatoprotective agents by providing controlled environments to study liver injury and assess the therapeutic efficacy of drugs and natural compounds. These models facilitate the understanding of disease pathophysiology, the identification of molecular targets, and the preclinical screening of novel pharmacological interventions prior to clinical application.[15] A wide range of *in* vitro and *in* vivo models have been established to mimic different types of liver injury, including chemical-induced toxicity, drug-induced hepatotoxicity, alcohol-related damage, and metabolic liver diseases. Each model possesses distinct advantages and limitations, and the choice depends on the specific objectives of the study.

6.1 CCl_4 -Induced Model

The carbon tetrachloride (CCl_4)-induced hepatotoxicity model is one of the most extensively used *in vivo* models for studying liver injury. CCl_4 is metabolized by cytochrome P450 enzymes, particularly CYP2E1, to generate highly reactive free radicals such as trichloromethyl (CCl_3) and trichloromethyl peroxy (CCl_3 OO) radicals. These reactive intermediates initiate lipid peroxidation of hepatocyte membranes, leading to cellular damage, inflammation, and necrosis.

This model closely resembles oxidative stress-mediated liver injury observed in humans and is widely used to evaluate the antioxidant and hepatoprotective activities of test compounds. Biochemical parameters such as serum alanine aminotransferase (ALT), aspartate aminotransferase (AST), and histopathological alterations in liver tissue are commonly assessed.

6.2 Paracetamol-Induced Model

The paracetamol (acetaminophen)-induced hepatotoxicity model is widely employed to study drug-induced liver injury. At toxic doses, paracetamol is metabolized to a highly reactive intermediate, N-acetyl-p-benzoquinone imine (NAPQI), which depletes intracellular glutathione and binds to cellular macromolecules, leading to oxidative stress and hepatocellular necrosis.

This model is particularly useful for evaluating hepatoprotective agents that enhance antioxidant defenses or detoxification pathways. N-acetylcysteine (NAC) is commonly used

as a standard reference drug due to its ability to replenish glutathione levels and mitigate oxidative damage.

6.3 Alcohol-Induced Model

The alcohol-induced liver injury model is used to investigate the effects of chronic ethanol consumption on hepatic structure and function. Ethanol metabolism generates acetaldehyde and reactive oxygen species, both of which contribute to oxidative stress, inflammation, and lipid accumulation within hepatocytes. Prolonged ethanol administration in experimental animals leads to steatosis, inflammation, and, in severe cases, fibrosis, closely mimicking the progression of alcoholic liver disease in humans. This model is particularly useful for evaluating compounds with antioxidant and anti-inflammatory properties.

6.4 Thioacetamide (TAA)-Induced Model

The thioacetamide (TAA)-induced hepatotoxicity model is extensively used to study liver fibrosis and cirrhosis. TAA is metabolized in the liver to toxic intermediates that cause centrilobular necrosis and chronic hepatic injury. Repeated administration results in progressive fibrosis, cirrhosis, and even hepatocellular carcinoma in experimental animals. This model is valuable for investigating the mechanisms of fibrogenesis and for evaluating antifibrotic and hepatoprotective agents.

6.5 D-Galactosamine (D-GalN)-Induced Model

The D-galactosamine (D-GalN)-induced hepatotoxicity model is commonly used to simulate viral hepatitis. D-GalN selectively depletes uridine nucleotides in hepatocytes, impairing RNA and protein synthesis and leading to cell death. This model is often combined with lipopolysaccharide (LPS) to induce severe inflammatory liver injury. It is particularly useful for studying immune-mediated hepatotoxicity and evaluating anti-inflammatory hepatoprotective agents.

6.6 High-Fat Diet (HFD)-Induced Model

The high-fat diet (HFD)-induced model is widely used to study metabolic liver diseases such as metabolic dysfunction-associated steatotic liver disease (MASLD) and metabolic dysfunction-associated steatohepatitis (MASH). In this model, animals are fed a lipid-rich diet, leading to obesity, insulin resistance, and hepatic steatosis. Over time, this condition progresses to inflammation and fibrosis, closely resembling the pathogenesis of metabolic

liver diseases in humans. This model is particularly useful for evaluating drugs targeting lipid metabolism, insulin resistance, and inflammation.

6.7 *In Vitro* Models

In vitro models using liver cell lines and primary hepatocytes are widely employed for the preliminary screening of hepatoprotective agents. Commonly used cell lines include HepG2 and Huh-7, which retain several functional characteristics of hepatocytes. These models allow the controlled investigation of drug metabolism, cytotoxicity, and molecular mechanisms. They are cost-effective, enable high-throughput screening, and involve fewer ethical concerns. However, they lack the complexity of whole-organism interactions and may not fully replicate in vivo conditions.

6.8 Advanced Experimental Models

Advanced experimental systems, such as three-dimensional (3D) liver cultures, organoids, and microfluidic "liver-on-a-chip" platforms, are increasingly being utilized in hepatoprotective research. These models more accurately replicate the structural and functional characteristics of the liver, including cell–cell interactions and microenvironmental conditions. They enable more precise simulation of disease progression, drug metabolism, and long-term treatment effects, making them particularly valuable for studying chronic liver diseases and evaluating novel therapeutic strategies.

6.9 Evaluation Parameters in Hepatoprotective Studies

The efficacy of hepatoprotective agents is assessed using a combination of biochemical, histopathological, and molecular parameters.[32] Biochemical markers such as serum alanine aminotransferase (ALT), aspartate aminotransferase (AST), alkaline phosphatase (ALP), bilirubin, and total protein levels are commonly measured to evaluate liver function and injury.

Histopathological examination provides insights into structural alterations, including inflammation, necrosis, and fibrosis. Molecular studies further assess oxidative stress markers, inflammatory cytokines, and gene expression profiles, thereby elucidating the underlying mechanisms of hepatoprotection.

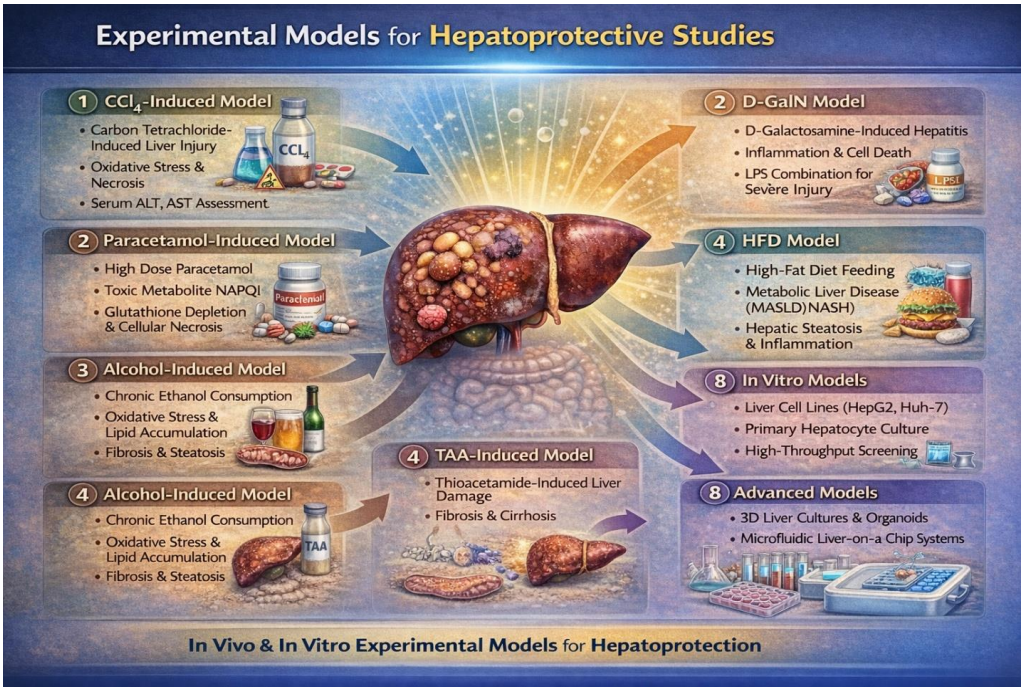

Fig: 6. Experimental Models for Hepatoprotective Studies.

7. Clinical Trials and Translational Research in Hepatoprotective Therapy

Clinical trials and translational research are fundamental to bridging the gap between experimental findings and their application in clinical practice, particularly in the field of hepatoprotective therapeutics. While preclinical studies using animal models and in vitro systems provide critical insights into mechanisms of action and therapeutic potential, rigorous clinical evaluation is essential to establish the safety and efficacy of these interventions in human liver diseases.[37] Translational research focuses on converting laboratory discoveries into clinically applicable strategies, thereby facilitating the development of effective hepatoprotective therapies.

7.1 Phases of Clinical Trials

Clinical trials are systematically designed studies conducted in human subjects to evaluate the pharmacokinetics, pharmacodynamics, safety, and therapeutic efficacy of novel drug candidates. These trials are typically conducted in sequential phases, each serving a specific purpose in drug development.

Phase I trials represent the initial stage of human testing and primarily assess safety, tolerability, and appropriate dosage in a small group of healthy volunteers or patients. In hepatoprotective research, these studies are critical for identifying potential hepatotoxic effects and determining safe dose ranges.

Phase II trials involve a larger cohort of patients and focus on evaluating therapeutic efficacy, optimal dosing regimens, and short-term safety. These studies provide preliminary evidence regarding the hepatoprotective potential of the investigational agent in specific liver conditions.

Phase III trials are large-scale, multicenter studies designed to confirm efficacy and safety by comparing the investigational drug with standard treatments or placebo. These trials generate robust clinical evidence on outcomes such as improvement in liver function tests, reduction in fibrosis, and prevention of disease progression, and are essential for regulatory approval.

Phase IV trials, also known as post-marketing surveillance studies, are conducted after regulatory approval to monitor long-term safety, real-world effectiveness, and rare adverse events in a broader population. These studies are particularly important in chronic liver diseases, where prolonged treatment is often required.

7.2 Biomarkers and Clinical Endpoints

A major challenge in hepatoprotective clinical research is the identification of reliable biomarkers and clinical endpoints. Conventional biochemical markers, such as serum ALT and AST, are widely used to assess liver injury; however, they may not accurately reflect disease severity or progression.

Consequently, there is increasing emphasis on advanced biomarkers, including molecular indicators of oxidative stress, inflammation, and fibrosis. Imaging modalities such as magnetic resonance imaging (MRI) and transient elastography are also being utilized to assess liver structure, fat content, and fibrosis non-invasively. The identification and validation of sensitive and specific biomarkers are crucial for evaluating therapeutic efficacy and accelerating drug development.

7.3 Translational Research

Translational research integrates findings from basic science, preclinical studies, and clinical trials to develop effective hepatoprotective therapies. This multidisciplinary approach combines molecular biology, pharmacology, genetics, and clinical medicine to identify novel therapeutic targets and optimize treatment strategies. A key aspect of translational research is the identification of molecular pathways involved in liver injury, such as oxidative stress, inflammation, and fibrogenesis. This has led to the development of targeted therapies aimed

at pathways including NF-κB, TGF-β, and PPARs. Another important component is the development of personalized therapeutic strategies. Genetic variability among individuals influences drug response, efficacy, and susceptibility to adverse effects. By analyzing genetic and molecular profiles, therapies can be tailored to individual patients, thereby enhancing treatment outcomes and minimizing risks. This approach is particularly relevant in liver diseases, where disease progression is influenced by genetic, environmental, and lifestyle factors.

7.4 Advances in Personalized Medicine and Technology

Recent advancements in biotechnology have significantly enhanced the translational potential of hepatoprotective therapies. Advanced in vitro systems, such as liver organoids and microfluidic "liver-on-a-chip" platforms, provide more accurate representations of human liver physiology and disease conditions. These models improve the prediction of drug responses and reduce reliance on animal studies. In addition, the integration of artificial intelligence (AI) and machine learning into biomedical research has improved target identification, prediction of clinical outcomes, and optimization of clinical trial design. These technologies enable efficient data analysis and support the development of precision medicine approaches.

7.5 Challenges in Clinical Translation

Despite considerable progress, several challenges remain in translating hepatoprotective therapies from bench to bedside. A major limitation is the discrepancy between preclinical and clinical outcomes, as many compounds demonstrating efficacy in animal models fail to show similar results in human studies. This may be attributed to species differences, disease heterogeneity, and the complexity of human physiology. Furthermore, clinical trials in liver diseases are often prolonged and resource-intensive due to the slow progression of many hepatic conditions, necessitating large sample sizes and long follow-up periods. Ethical and regulatory considerations also play a critical role, including ensuring patient safety, obtaining informed consent, and complying with regulatory standards.

Additionally, the high costs of drug development and limited funding may hinder the advancement of promising therapies, particularly those based on natural products or novel technologies. Addressing these challenges is essential for successful clinical translation and the widespread implementation of innovative hepatoprotective treatments.

8. Challenges and Limitations of Hepatoprotective Therapies

remain major concerns. These interventions require specialized infrastructure, skilled healthcare Despite significant advancements in the understanding and management of liver diseases, numerous challenges and limitations continue to hinder the effective development and clinical application of hepatoprotective therapies. One of the primary challenges lies in the complex and multifactorial nature of liver diseases, which involve interconnected mechanisms such as oxidative stress, inflammation, apoptosis, fibrosis, and metabolic dysregulation.[44] Most currently available therapies target a single pathway, thereby limiting their efficacy in managing complex conditions such as cirrhosis and metabolic dysfunction-associated steatotic liver disease (MASLD). This underscores the need for multi-targeted therapeutic approaches, which remain difficult to design and optimize.

Another major limitation is the lack of reliable and sensitive biomarkers for the early diagnosis and monitoring of disease progression. Conventional biomarkers, including serum ALT and AST, are widely used but exhibit limited specificity and sensitivity.[45] These markers often fail to accurately reflect the extent of liver injury or predict long-term clinical outcomes. Consequently, assessing the true efficacy of hepatoprotective agents in clinical trials becomes challenging, leading to variability in results and delays in drug approval. A critical barrier in hepatoprotective research is the translational gap between preclinical findings and clinical outcomes. Although many compounds demonstrate promising hepatoprotective effects in *in vitro* systems and animal models, they frequently fail to replicate similar efficacy in human clinical trials. This discrepancy may be attributed to interspecies physiological differences, disease heterogeneity, and variability in patient populations.[49] Additionally, commonly used experimental models, such as chemical-induced hepatotoxicity models, may not fully replicate the chronic and multifaceted nature of human liver diseases, thereby limiting their predictive value.

Safety concerns and potential adverse effects further complicate the development of hepatoprotective therapies. Long-term use of pharmacological agents may lead to toxicity, drug–drug interactions, and unintended side effects, particularly in patients with compromised liver function. Even natural products and herbal formulations, often perceived as safe, may exhibit variability in composition, potency, and quality, resulting in inconsistent therapeutic outcomes. Standardization and quality control of herbal medicines remain significant challenges in ensuring their clinical reliability. The development of novel

hepatoprotective agents is also constrained by the high cost and extended duration of clinical trials.[25,36] Chronic liver diseases typically progress slowly, necessitating long-term studies to adequately evaluate therapeutic efficacy and safety. This increases the financial burden and may limit investment in research and development, especially for therapies with uncertain outcomes. Furthermore, stringent regulatory requirements and complex approval processes can delay the availability of new treatments.

Accessibility and affordability of advanced therapeutic approaches, such as liver transplantation, gene therapy, and stem cell therapy, professionals, and substantial financial resources, making them inaccessible to a large proportion of patients, particularly in low- and middle-income countries. Ethical considerations related to organ transplantation and stem cell research further complicate their widespread application. Patient-related factors also play a significant role in influencing treatment outcomes. Poor adherence to therapy, unhealthy lifestyle practices (such as continued alcohol consumption or poor dietary habits), and the presence of comorbid conditions can significantly reduce therapeutic effectiveness.[16] Additionally, genetic variability among individuals can influence drug metabolism, efficacy, and susceptibility to adverse effects, resulting in heterogeneous clinical responses.

9. Future Perspectives of Hepatoprotective Therapy

The future of hepatoprotective therapy is rapidly evolving, driven by advancements in molecular biology, biotechnology, and an improved understanding of the pathophysiology of liver diseases. Given the limited ability of conventional therapies to reverse advanced hepatic damage, there is increasing emphasis on developing innovative strategies that not only halt disease progression but also promote liver regeneration and functional recovery. Future research is expected to focus on multi-targeted approaches, personalized medicine, and the integration of advanced technologies to enhance therapeutic outcomes.[39,50]

9.1 Multi-Targeted Therapeutic Approaches

One of the most promising directions in hepatoprotection is the development of multi-targeted and combination therapies. Liver diseases involve complex and interconnected mechanisms, including oxidative stress, inflammation, fibrosis, and metabolic dysregulation; therefore, targeting a single pathway is often insufficient. Future therapeutic strategies are likely to combine agents with complementary mechanisms of action to achieve synergistic effects. For instance, the combination of antioxidants with anti-inflammatory and antifibrotic agents may provide comprehensive hepatoprotection. Polyherbal formulations, which contain

multiple bioactive constituents acting on diverse molecular targets, also hold significant promise in this regard.

9.2 Precision and Personalized Medicine

The emergence of precision medicine is expected to revolutionize hepatoprotective therapy. Individual variability in genetic makeup, metabolism, and disease progression significantly influences treatment response. By integrating genomic, proteomic, and metabolomic data, clinicians can tailor therapeutic interventions to individual patients. This personalized approach enhances therapeutic efficacy while minimizing adverse effects. Biomarker-based patient stratification and targeted drug delivery systems will play a critical role in the successful implementation of personalized hepatoprotective therapies.

9.3 Nanotechnology-Based Drug Delivery

Nanotechnology is anticipated to play a transformative role in future hepatoprotective strategies. Advanced nanocarriers, including liposomes, polymeric nanoparticles, and solid lipid nanoparticles, are being developed to improve drug solubility, stability, and targeted delivery to hepatic tissues. Future innovations will focus on designing smart, stimuli-responsive nanoparticles capable of releasing drugs in a controlled manner at specific sites within the liver. This targeted approach is expected to enhance therapeutic efficacy and reduce systemic toxicity, particularly in chronic liver diseases requiring long-term treatment.

9.4 Gene Therapy and RNA-Based Interventions

Gene therapy and RNA-based therapeutics offer a revolutionary approach to treating liver diseases, particularly those with genetic or molecular origins. Advances in gene-editing technologies, such as CRISPR-Cas9, enable the precise correction of genetic defects at the molecular level. RNA-based approaches, including small interfering RNA (siRNA) and messenger RNA (mRNA), can regulate gene expression and modulate disease pathways. These strategies hold the potential to provide curative treatments for conditions that are currently difficult to manage with conventional therapies.

9.5 Regenerative Medicine

Regenerative medicine, including stem cell therapy and tissue engineering, is expected to significantly impact the future of hepatoprotection. Mesenchymal stem cells (MSCs) and induced pluripotent stem cells (iPSCs) have demonstrated the ability to differentiate into hepatocyte-like cells and promote liver regeneration. Additionally, bioengineered liver tissues

and artificial liver support systems are being developed to provide temporary or long-term support for patients with liver failure. These approaches aim to restore liver function and reduce dependence on organ transplantation.

9.6 Gut Microbiota Modulation

The gut–liver axis has emerged as a critical area of research in hepatoprotection. Increasing evidence suggests that alterations in gut microbiota composition significantly influence liver health and disease progression. Future therapeutic strategies will focus on modulating the gut microbiome using probiotics, prebiotics, synbiotics, and fecal microbiota transplantation. These interventions aim to restore microbial balance, reduce inflammation, and improve hepatic function, offering a holistic approach to liver disease management.

9.7 Integration of Omics Technologies and Artificial Intelligence

Advancements in omics technologies, including genomics, proteomics, and metabolomics, are expected to play a pivotal role in identifying novel biomarkers and therapeutic targets. These technologies enable a deeper understanding of disease mechanisms at the molecular level. The integration of artificial intelligence (AI) and machine learning further enhances drug discovery, disease prediction, and optimization of clinical trial design. These tools facilitate data-driven decision-making, improve patient stratification, and accelerate the development of effective hepatoprotective therapies.

9.8 Challenges and Future Considerations

Despite these promising advancements, several challenges must be addressed to ensure successful clinical translation. Key concerns include the long-term safety of novel interventions—particularly for gene- and stem cell-based therapies—high treatment costs, and regulatory complexities. Efforts must also focus on improving accessibility and affordability to ensure that advanced therapies are available to a broader population. Continued research, interdisciplinary collaboration, and robust clinical validation will be essential to translate these innovative approaches into effective and widely applicable hepatoprotective treatments.

CONCLUSION

Liver diseases remain a major global health challenge due to their complex pathophysiology, increasing prevalence, and the limited availability of highly effective therapeutic options. As a central organ involved in metabolism and detoxification, the liver is highly susceptible to

injury from a wide range of factors, including pharmaceutical agents, toxins, infectious pathogens, and metabolic disturbances. The progression of liver disease from acute injury to fibrosis, cirrhosis, and ultimately liver failure is mediated by interconnected mechanisms such as oxidative stress, inflammation, apoptosis, and extracellular matrix deposition. A comprehensive understanding of these underlying processes is essential for the development of effective hepatoprotective therapies. Conventional therapeutic approaches primarily focus on symptom management, elimination of etiological factors, and prevention of disease progression. Although these strategies provide partial clinical benefit, their effectiveness is often limited by an inability to reverse advanced hepatic damage, potential adverse effects, and incomplete therapeutic outcomes. Liver transplantation remains the definitive treatment for end-stage liver disease; however, its application is constrained by high cost, limited donor availability, and associated risks. These limitations highlight the urgent need for the development of more effective and accessible hepatoprotective interventions.

Recent advancements in hepatoprotective research have led to the emergence of innovative therapeutic strategies targeting multiple pathways involved in liver injury. Developments in targeted pharmacotherapy, natural bioactive compounds, nanotechnology-based drug delivery systems, gene therapy, stem cell therapy, and microbiome modulation have provided new insights and promising avenues for improving liver health. These approaches aim not only to prevent disease progression but also to promote hepatic regeneration and restore normal liver function. Furthermore, clinical trials and translational research play a crucial role in validating the safety and efficacy of these novel therapies and facilitating their transition from experimental settings to clinical practice. Despite these advancements, several challenges persist, including the complexity of liver diseases, the lack of reliable biomarkers, inter-individual variability in treatment response, and difficulties in translating preclinical findings into successful clinical outcomes. Addressing these issues requires a multidisciplinary approach integrating improved experimental models, advanced diagnostic tools, and robust clinical research methodologies. The incorporation of personalized medicine, omics technologies, and artificial intelligence is expected to significantly enhance the development and optimization of hepatoprotective therapies.

Hepatoprotective therapy is undergoing rapid evolution, with emerging strategies offering promising alternatives to conventional treatments. Continued research, innovation, and collaborative efforts are essential to overcome existing limitations and to develop safe,

effective, and accessible therapeutic options. A deeper understanding of disease mechanisms, combined with advanced therapeutic approaches, will be critical in improving patient outcomes and reducing the global burden of liver diseases.

REFERENCES

1. Adams, L. A., Lymp, J. F., St Sauver, J., Sanderson, S. O., Lindor, K. D., Feldstein, A., & Angulo, P. The natural history of nonalcoholic fatty liver disease: A population-based cohort study. *Gastroenterology*, 2005; 129(1): 113–121.
2. Antwi, M. B., Jennings, A., Lefere, S., Clarisse, D., Geerts, A., Devisscher, L., & De Bosscher, K. Nuclear receptor crosstalk in MASLD and MASH: Implications for future therapies. *Molecular Metabolism*, 2024; 84: 101938.
3. Antwi, M. B., Lefere, S., Clarisse, D., Koorneef, L., Heldens, A., Onghena, L., Decroix, K., Fijalkowska, D., Thommis, J., Hellemans, M., Hoorens, A., Geerts, A., Devisscher, L., & De Bosscher, K. Dual targeting of PPARα and ERRα as a novel therapeutic strategy against MASLD. *npj Metabolic Health and Disease*, 2024; 1(1).
4. Banerjee, P., Gaddam, N., Chandler, V., & Chakraborty, S. Oxidative stress-induced liver damage and remodeling of the liver vasculature. *American Journal of Pathology*, 2023; 193(10): 1400–1414.
5. Bharti, A., & Sharma, I. From cirrhosis to the dysbiosis: A loop of cure or complications? *Indian Journal of Microbiology*, 2024; 64(3): 810–820.
6. Bidooki, S. H., Spitzer, L., Petitpas, A., Sánchez-Marco, J., Martínez-Beamonte, R., Lasheras, R., Rodríguez-Yoldi, M., Navarro, M. A., & Osada, J. (2024). Chitosan nanoparticles, a novel drug delivery system to transfer squalene for hepatocyte stress protection. *ACS Omega*. Advance online publication.
7. Boccatonda, A., Andreetto, L., & Muiesan, M. L. Fatty liver disease: A global perspective. *World Journal of Gastroenterology*, 2024; 30(15): 2100–2115.
8. Buzzetti, E., Pinzani, M., & Tsochatzis, E. A. The multiple-hit pathogenesis of non-alcoholic fatty liver disease (NAFLD). *Metabolism*, 2016; *65(8): 1038–1048.
9. Estes, C., Anstee, Q. M., Arias-Loste, M. T., Bantel, H., Bellentani, S., Caballeria, J., Colombo, M., Craxi, A., Crespo, J., Day, C. P., Eguchi, Y., Geier, A., Hagström, H., Harvey, J., Kautz, A., Knopp, E., Loomba, R., Mann, J. P., Manos, M., … Razavi, H. Modeling NAFLD disease burden in China. *Journal of Hepatology*, 2018; 69(4): 896–904.

10. Ghulam, F., Zakaria, N., & Ahmad, R. Hepatitis B: Global burden and treatment challenges. *Journal of Viral Hepatitis*, 2024; 31(2): 89–102.
11. Gofton, C., Upendran, Y., Zheng, M. H., & George, J. MAFLD: How is it different from NAFLD? *Clinical and Molecular Hepatology*, 2023; 29(Suppl): S17–S31.
12. Hao, X., & Fan, R. Hepatocellular carcinoma: Epidemiology and risk factors. *Liver Cancer*, 2024; 13(1): 45–58.
13. Hu, C., Gao, D., Li, D., Zhou, D., & Zhang, L. Chinese- and French-manufactured immediate-release Glucophage® bioequivalence: A randomized, open-label, crossover study. *Drugs in R&D*, 2022; 22(4): 301–309.
14. Jopowicz, A., & Tarnacka, B. Wilson's disease: Diagnosis and management. *Neurology International*, 2024; 16(2): 245–260.
15. Kamata, S., Honda, A., & Ishii, I. Current clinical trial status and future prospects of PPAR-targeted drugs for treating nonalcoholic fatty liver disease. *Biomolecules*, 2023; 13(8): 1264.
16. Kane, S., & Roberts, C. Hemochromatosis: A comprehensive review. *Blood Reviews*, 2024; 63: 101156.
17. Khan, S., Nosheen, M., & Ali, A. Hepatitis C: Global elimination efforts. *Virology Journal*, 2024; 21(1): 34.
18. Lange, N. F., Graf, V., Caussy, C., & Dufour, J. F. PPAR-targeted therapies in the treatment of non-alcoholic fatty liver disease in diabetic patients. *International Journal of Molecular Sciences*, 2022; 23(8): 4305.
19. Provan, L., & Forrest, E. (2024). Alcoholic liver disease: Pathogenesis and treatment. *Alcohol and Alcoholism*, 59(2), agae012.
20. Puustinen, L., & Barner-Rasmussen, N. Autoimmune hepatitis: Current concepts. *Scandinavian Journal of Gastroenterology*, 2024; 59(4): 412–425.
21. Sahu, P., & Satapathy, T.. Bioactive herbs for liver disorders: A phyto-pharmacological review. *Current Drug Metabolism*, 2025; 26(2): 110–125.
22. Scarlata, G. G. M., Lopez, I., Gambardella, M. L., Milanovic, M., Milic, N., & Abenavoli, L. Preventive and therapeutic effects of baicalein, galangin, and isorhamnetin in chronic liver diseases: A narrative review. *Nutrients*, 2025; 17(1): 45.
23. Semikov, D. O., Maev, I. V., Zaborovskiy, A. V., Pashkovskaya, A. E., Kulikov, A. V., & Tsaregorodtsev, S. V. Analysis of the current state and trends in the field of pharmacological hepatoprotection. *Medical Biotechnology*, 2025; 1(4): 356–375.

24. Theodosis-Nobelos, P., & Rekka, E. A. (2025). Pathophysiology of CLD: Oxidative stress and antioxidant mechanisms that may limit its progression. *Endocrine, Metabolic & Immune Disorders Drug Targets*. Advance online publication.
25. Vathsalya, S. K., Gnanavel, A., Bindu, N. H., Kumar, S. S., & Kumar, B. N. A comprehensive systematic review on therapeutic discovery of NAFLD drugs. *Research Journal of Pharmacy and Technology*, 2025; 18(9): 4564–4570.
26. Xu, Y., Guo, W., Zhang, C., Chen, F., Tan, H. Y., Li, S., Wang, N., & Feng, Y. Herbal medicine in the treatment of non-alcoholic fatty liver diseases—Efficacy, action mechanism, and clinical application. *Frontiers in Pharmacology*, 2020; 11: 601.
27. Younossi, Z. M., Stepanova, M., Ong, J., Trimble, G., AlQahtani, S., Younossi, I., Ahmed, A., Racila, A., & Henry, L. Nonalcoholic steatohepatitis is the most rapidly increasing indication for liver transplantation in the United States. *Clinical Gastroenterology and Hepatology*, 2021; 19(3): 580–589.
28. Yuan, X., Li, Y., & Wang, H. Preventing acute liver injury via hepatocyte-targeting nano-antioxidants. *Cell Proliferation*, 2023; 56(12): e13482.
29. Zacharia, G. S., Ashraf, M. H., Sosa, F., Jacob, A., & Patel, H. Quick glance at 'metabolic dysfunction associated steatotic liver disease' therapeutics: Targets, trials, and trends. *World Journal of Gastrointestinal Pharmacology and Therapeutics*, 2025; 16(4): 110827.
30. Zhang, L., Wang, Y., & Chen, X. Natural lipid-based nanoformulations for enhancing hepatoprotective activity: Mechanisms, efficacy, and clinical translation. *Health Nanotechnology*, 2024; 1: 11.
31. Zhao, R., Liu, J., & Li, S. Advanced strategies in enhancing the hepatoprotective efficacy of natural products: Integrating nanotechnology, genomics, and mechanistic insights. *ACS Biomaterials Science & Engineering*, 2023; 11(5): 2528–2549.
32. Zhou, T., Chen, S., & Mao, L. Hepatoprotective flavonoids: Mechanisms and clinical applications. *Phytomedicine*, 2024; 123: 155210.
33. Wang, L., Zhang, Y., & Liu, X. FXR agonists in the treatment of MASLD: Current status and future perspectives. *Liver International*, 2023; 43(8): 1650–1662.
34. Chen, J., Li, D., & Wu, T. Thyroid hormone receptor-β agonists for metabolic dysfunction-associated steatotic liver disease. *Nature Reviews Endocrinology*, 2024; 20(5): 289–301.
35. Kim, S. G., Lee, H., & Park, J. Y. Stem cell therapy for liver cirrhosis: A systematic review and meta-analysis. *Stem Cell Research & Therapy*, 2023; 14(1): 87.

36. Li, M., Wang, Z., & Chen, Y. Gene therapy for inherited liver disorders: Advances and challenges. *Gene Therapy*, 2024; 31(3): 112–125.
37. Park, J., Kim, S., & Lee, H. Gut microbiome modulation as a therapeutic strategy for liver diseases. *Gut Microbes*, 2023; 15(1): 2185678.
38. Wu, T., Zhang, J., & Liu, Y. Immunotherapy in chronic liver diseases: Current evidence and future directions. *Journal of Hepatology*, 2024; 80(2): 345–358.
39. Singh, R., Kumar, P., & Sharma, V. Nanotechnology-based drug delivery systems for hepatoprotective agents. *Journal of Controlled Release*, 2023; 355: 234–248.
40. Lee, S., Kim, J., & Park, H. Omics approaches in liver disease research: From biomarkers to personalized medicine. *Hepatology*, 2024; 79(3): 678–692.
41. Yang, H., Wang, F., & Li, X. Artificial intelligence in hepatology: Applications and future prospects. *Artificial Intelligence in Medicine*, 2023; 138: 102512.
42. Martin, C., Garcia, M., & Rodriguez, L. Antifibrotic therapies for chronic liver disease: A comprehensive review. *Fibrogenesis & Tissue Repair*, 2024; *17*(1): 5.
43. Thompson, R., Davis, J., & Wilson, K. Clinical trials in hepatoprotective therapy: Design, endpoints, and challenges. *Clinical Pharmacology & Therapeutics*, 2023; 113(4): 789–801.
44. Robinson, S., White, P., & Black, D. Biomarkers for liver fibrosis: Current status and emerging candidates. *Alimentary Pharmacology & Therapeutics*, 2024; 59(6): 678–692.
45. Evans, M., & Brown, S. Mitochondrial dysfunction in liver disease: Therapeutic implications. *Mitochondrion*, 2023; 70: 45–58.
46. Taylor, R., & Green, A. Endoplasmic reticulum stress in metabolic liver disease. *Cell Stress & Chaperones*, 2024; 29(2): 123–135.
47. Anderson, P., Thomas, L., & Jackson, R. Natural products for hepatoprotection: A 20-year systematic review. *Journal of Ethnopharmacology*, 2023; 305: 116089.
48. Morris, K., & Hall, S. Apoptosis and necroptosis in liver injury. *Cell Death & Disease*, 2024; 15(2): 89.
49. Phillips, D., & Carter, B. Drug-induced liver injury: Mechanisms and management. *Drug Safety*, 2023; 46(4): 345–360.
50. Cooper, N., & Foster, G. Liver transplantation for end-stage liver disease: Current outcomes and future directions. *Transplantation Reviews*, 2024; 38(2): 100084.